

COOPERATIVE CONNECTIONS

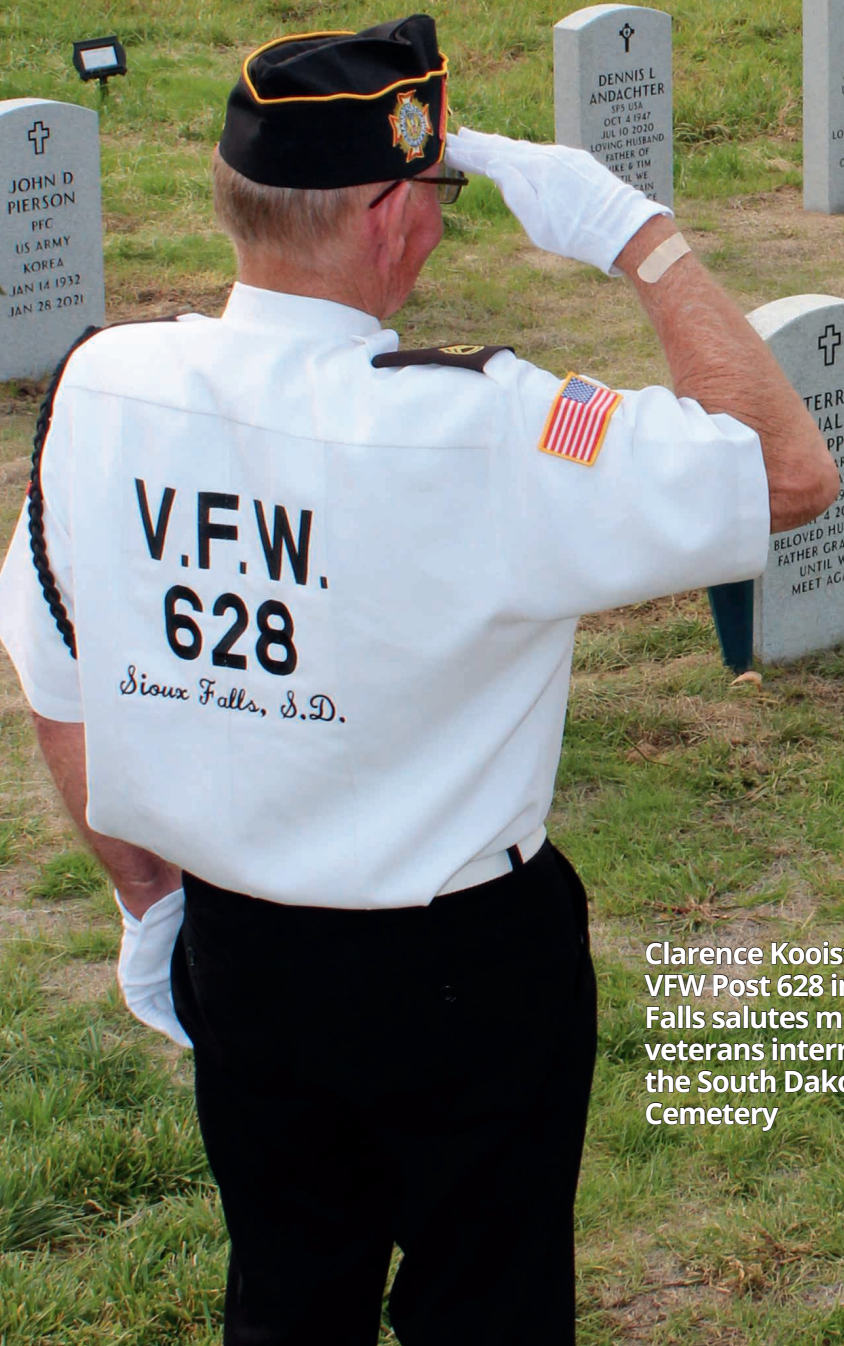

Clarence Kooistra of VFW Post 628 in Sioux Falls salutes military veterans interred at the South Dakota State Cemetery

Honoring our Veterans

A new resting place for fallen soldiers
Pages 8-9

First responders in rural South Dakota
Page 12

UNITED STATES POSTAL SERVICE® (All Periodicals Publications Except Reporter Publications)

Statement of Ownership, Management, and Circulation

1. Publication Title: **Lake Region Ripples Cooperative Connections**

2. Publication Number: **0 0 1 8 - 9 0 4**

3. Filing Date: **09/29/2021**

4. Issue Frequency: **Monthly**

5. Number of Issues Published Annually: **12**

6. Annual Subscription Price: **6.00**

7. Complete Mailing Address of Known Office of Publication (Not printer) (Street, city, county, state, and ZIP+4®):
**Lake Region Electric Association, Inc.
 PO Box 341
 1212 Main St
 Webster, SD 57274**

Contact Person: **Laura London**
 Telephone (include area code): **605-245-3379**

8. Complete Mailing Address of Headquarters or General Business Office of Publisher (Not printer):
**Lake Region Electric Association, Inc.
 PO Box 341
 1212 Main St
 Webster, SD 57274**

9. Full Names and Complete Mailing Addresses of Publisher, Editor, and Managing Editor (Do not leave blank):
 Publisher (Name and complete mailing address):
**Lake Region Electric Association, Inc.
 PO Box 341
 1212 Main St
 Webster, SD 57274**
 Editor (Name and complete mailing address):
**Laura London Lake Region Electric Association Inc.
 PO Box 341
 1212 Main St
 Webster, SD 57274**
 Managing Editor (Name and complete mailing address):
**Timothy McIntyre Lake Region Electric Association, Inc.
 PO Box 341
 1212 Main St
 Webster, SD 57274**

10. Owner (Do not leave blank. If the publication is owned by a corporation, give the name and address of the corporation immediately followed by the names and addresses of all stockholders owning or holding 1 percent or more of the total amount of stock. If not owned by a corporation, give the names and addresses of the individual owners. If owned by a partnership or other unincorporated firm, give its name and address as well as those of each individual owner. If the publication is published by a nonprofit organization, give its name and address.)
 Full Name: **Lake Region Electric Association Inc.**
 Complete Mailing Address: **PO Box 341, 1212 Main St, Webster, SD 57274**

11. Known Bondholders, Mortgagees, and Other Security Holders Owning or Holding 1 Percent or More of Total Amount of Bonds, Mortgages, or Other Securities. If none, check box.
 None

Full Name: **Cooperative Finance Corporation**
 Complete Mailing Address: **20701 Cooperative Way, Dulles, VA 20166**

CoBank
 5600 S Quebec St, Greenwood Village, CO 80111

USDA Rural Utilities Service
 STOP 1610 Rm 6136, 1400 Independence Ave. SW, Washington, DC 20260-1610

Federal Financing Bank
 U.S. Department of the Treasury, 1500 Pennsylvania Ave NW, Washington, DC 20220

12. Tax Status (For completion by nonprofit organizations authorized to mail at nonprofit rates) (Check one)
 The purpose, function, and nonprofit status of this organization and the exempt status for federal income tax purposes:
 Has Not Changed During Preceding 12 Months
 Has Changed During Preceding 12 Months (Publisher must submit explanation of change with this statement)

13. Publication Title: **Lake Region Ripples Cooperative Connections**

14. Issue Date for Circulation Data Below: **October 2021**

15. Extent and Nature of Circulation

		Average No. Copies Each Issue During Preceding 12 Months	No. Copies of Single Issue Published Nearest to Filing Date
a. Total Number of Copies (Net press run)		2652	2658
b. Paid Circulation (By Mail and Outside the Mail)			
(1)	Mailed Outside-County Paid Subscriptions Stated on PS Form 3541 (include paid distribution above nominal rate, advertiser's proof copies, and exchange copies)	2652	2658
(2)	Mailed In-County Paid Subscriptions Stated on PS Form 3541 (include paid distribution above nominal rate, advertiser's proof copies, and exchange copies)	0	0
(3)	Paid Distribution Outside the Mails Including Sales Through Dealers and Carriers, Street Vendors, Counter Sales, and Other Paid Distribution Outside USPS®	0	0
(4)	Paid Distribution by Other Classes of Mail Through the USPS (e.g., First-Class Mail®)	0	0
c. Total Paid Distribution (Sum of 15b (1), (2), (3), and (4))		0 2545	0 2551
d. Free or Nominal Rate Distribution (By Mail and Outside the Mail)			
(1)	Free or Nominal Rate Outside-County Copies included on PS Form 3541	107	107
(2)	Free or Nominal Rate In-County Copies included on PS Form 3541	0	0
(3)	Free or Nominal Rate Copies Mailed at Other Classes Through the USPS (e.g., First-Class Mail)	0	0
(4)	Free or Nominal Rate Distribution Outside the Mail (Carriers or other means)		
e. Total Free or Nominal Rate Distribution (Sum of 15d (1), (2), (3) and (4))		1 0 7	107
f. Total Distribution (Sum of 15c and 15e)		2652	2658
g. Copies not Distributed (See Instructions to Publishers #4 (page #3))		18	21
h. Total (Sum of 15f and g)		0	0
i. Percent Paid (15c divided by 15f times 100)		96	96

16. Electronic Copy Circulation

		Average No. Copies Each Issue During Preceding 12 Months	No. Copies of Single Issue Published Nearest to Filing Date
a. Paid Electronic Copies		0	0
b. Total Paid Print Copies (Line 15c) + Paid Electronic Copies (Line 15a)		0	0
c. Total Print Distribution (Line 15f) + Paid Electronic Copies (Line 15a)		0	0
d. Percent Paid (Both Print & Electronic Copies) (16b divided by 16c x 100)			

I certify that 80% of all my distributed copies (electronic and print) are paid above a nominal price.

17. Publication of Statement of Ownership
 If the publication is a general publication, publication of this statement is required. Will be printed in the **November 2021** issue of this publication. Publication not required.

18. Signature and Title of Editor, Publisher, Business Manager, or Owner
 Signature: 
 Date: **09/29/2021**

I certify that all information furnished on this form is true and complete. I understand that anyone who furnishes false or misleading information on this form or who omits material or information requested on the form may be subject to criminal sanctions (including fines and imprisonment) and/or civil sanctions (including civil penalties).



WELCOME TO OUR NEW LAKE REGION ELECTRIC MEMBERS!

Marc Ronshaugen
Caleb Brushbreaker
Jason Bosse
Justin Zakarewski
Carl Blank
Susan Stevenson
Nathan Soupir
Gary Weaver
Ray and Jill Gerrick
Jason Kapustka
Bryce Johnson
Kevin & Erin Duenwald

REMINDER

\$35 Meal Voucher

Participating Restaurants:
 Webster: Pexhooms, The Galley, Fresh Thymes
 Eden: Chili Eden
 Britton: Britton Country Club, Brittoners by Ben
 Greenville: Hilltop Steakhouse, Pickrel Lake Lodge, Roth in Jimmy J.

To Be Completed by Member: **Member Name: Scott Peltz** Account Number: **1228**
 Member Number: **123** Expiration Date: **11/30/2021**

To Be Completed by Restaurant: Restaurant Name: _____ Restaurant Address: _____
 Receipt must be attached to voucher for validation. Amount reimbursed: \$

EXPIRING SOON

Meal Vouchers received at the LREA Annual Meeting in June will expire November 30th! Please remember to use them at your favorite participating local restaurant by the end of the month. Extensions cannot be granted.

COOPERATIVE CONNECTIONS

LAKE REGION ELECTRIC RIPPLES

(USPS 018-904)

Board of Directors

Kermit Pearson, President
Rodney Tobin, Vice President
Thomas Steiner, Secretary
Roger Kulesa, Treasurer
Andrea Kilker
Amy Kuecker
Mark Wismer
Danny Smeins, LREA Attorney

General Manager

Tim McIntyre

Staff

Donna Sattler, Director of
Finance/Office Services Manager
Jim Grimes,
Manager of Operations
Brett Kwasniewski,
Manager of Member Services
Tim Gaikowski,
Manager of Technology Services



Lake Region Electric Association, Inc. is an equal opportunity provider and employer.

Like us on Facebook:

Lake Region Electric Association Inc.

LAKE REGION RIPPLES COOPERATIVE CONNECTIONS is the monthly publication for the members of Lake Region Electric Association, Inc., PO Box 341, 1212 N Main St., Webster, SD 57274. Lake Region Electric Cooperative Connections' purpose is to provide reliable, helpful information to members on electric cooperative matters and better living.

Subscription information: As part of their membership, Lake Region Electric members devote 50 cents from their monthly electric payments for a subscription. Nonmember subscriptions are available for \$12 annually. (USPS 018-904) Periodicals Postage Paid at Webster, SD 57274 and at additional mailing offices.

POSTMASTER: Send address changes to: Lake Region Ripples Cooperative Connections, PO Box 341, Webster, SD 57274. Telephone 605-345-3379; Toll Free 1-800-657-5869; Fax 605-345-4442 E-mail: lakeregion@lakeregion.coop

24 hour Dispatching/Outage Line
1-800-657-5869

Take a moment this Thanksgiving to be grateful for the good things in life

As I drive through the countryside, I see so many things to be thankful for, the large red and green equipment harvesting the bounty of crops for sale and feed, the evidence of all the moisture that came at the end of the season, the neatly groomed farmsteads with the security lights shining in the night.

We at Lake Region Electric are so thankful for our cooperative family: you, the member-owners and our cooperative employees.

I implore you to take a few minutes to take a look back on this past year and think of all the things that we can be grateful for.

Have a Great Thanksgiving Season!

God Bless,

Timothy McIntyre



Tim McIntyre
General Manager

*A lifetime of
service to co-op
members: Co-op
leaders recognized
at SDAC Hall of
Fame banquet*



Former Lake Region Electric Board Member Paul Symens (center) is congratulated by Board President Kermit Pearson and General Manager Tim McIntyre.

Paul Symens has been dedicated to serving cooperatives for decades. He was recognized as a 2021 inductee at the ceremony held in Watertown Sept. 22.

Symens served on the board at Lake Region Electric in Webster before he was elected to the state Legislature in 1987 and again in 1996. In addition to his service at LREA, he was a board member for Farmers Union Marketing and Processing for 36 years.

"I've put in a lot of time with cooperatives and I know how co-ops work. I was raised in co-ops and it has been a pleasure to be a part of that process. The magic of co-ops is people working together to help each other, and as long as board and management do their jobs, it's going to be successful."

Symens said his advice for the younger generation of co-op leaders would be to learn about the history of cooperatives, how they were founded and why they exist.

"Learning from history will teach you a lot and keep you from making mistakes," he said.

A house full of Thanksgiving safety

Nearly every household uses extra electricity during the holidays - for cooking, decorating and heating. Take extra care to use electricity safely and to ask family members and house-guests to do the same. Here are some tips:

- Stay in the kitchen when broiling or doing any stovetop cooking.
- Keep children well away from cooking appliances while the appliances are in use.
- Keep towels, potholders and curtains away from hot surfaces in your kitchen.
- One of the riskiest holiday behaviors is overloading your electrical outlets. You will overload your wall outlets if you string strand after strand of holiday lights together and plug them into an extension cord that you plug into an outlet.
- Plugging multiple strands of cords into a power strip does not add any juice to the electrical circuit that powers the outlet you plug the strip into.
- Check decorative lights for damaged cords, plugs and sockets. Replace anything that's frayed, cracked or broken. Buy cords that are certified by UL; look for the UL symbol on the package.
- Don't run extension cords under rugs, carpets or baseboards, or anywhere they can be a tripping hazard.
- Only use decorations and cords outdoors that are properly rated for outdoor use.
- When you put up outdoor decorations, do not string lights in trees near power lines. Fasten outdoor lights carefully and securely with clips, never nails or tacks.
- Keep electric lights away from decorative metal trees.
- Keep all light strings and other decorations away from pets so they don't get tangled in them or chew the wires.
- Keep all decorations - and everything else - at least three feet away from heat sources such as fireplaces and space heaters.
- Always turn off your decorations when you leave home and when you're sleeping.
- Make sure smoke detectors are present and working properly.
- Use space heaters properly and safely. Keep them out of high-traffic areas and at least three feet from anything that can burn.
- Do not leave a space heater running unattended. Turn off space heaters and unplug them when you leave the room or go to sleep.
- Never leave an open flame, including your fireplace or a candle, unattended.

GOVERNOR'S STUDENT ART COMPETITION



The Governor's Office and the South Dakota Arts Council invite students to participate in the Governor's Student Art Competition.

Students in K-12 will compete in four age divisions. Winning entries will be exhibited in the State Capitol from January through September 2022. Submission deadline is Nov. 12, 2021. All artwork is to be submitted electronically as a high-resolution jpeg image, along with the Artwork Submission Form and the Authorization Release Form. Competition guidelines, instructions and all necessary forms are accessible at https://artscouncil.sd.gov/events/student_art_Main.aspx. Contact Rebecca.cruse@state.sd.us or call 605-773-3301 for details.

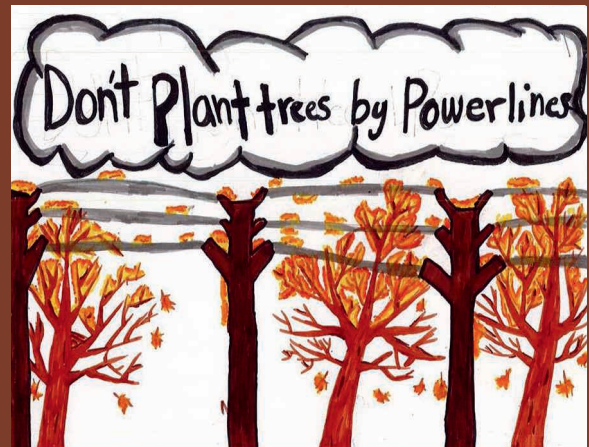

Don't plant trees by power lines

Jazzlyn Magera

Jazzlyn shares good advice to avoid planting trees near power lines. Jazzlyn attends Brandon Elementary School and is the daughter of Rachel Schettler. They are members of Sioux Valley Energy.

Kids, send your drawing with an electrical safety tip to your local electric cooperative (address found on Page 3). If your poster is published, you'll receive a prize. All entries must include your name, age, mailing address and the names of your parents. Colored drawings are encouraged.

SLOW COOKING BRINGS OUT FLAVORS OF FALL

BABY BACK RIBS

Ingredients:

2-1/2 lbs. pork baby back ribs, cut into eight pieces
 5 cups water
 1 med. onion, sliced
 2 celery ribs, cut in half
 2 tsps. minced garlic, divided
 1 tsp. whole peppercorns
 1/2 cup barbecue sauce
 1/4 cup plum sauce (Asian section of grocery store)
 Dash of hot pepper sauce

METHOD

Place ribs in a 5-qt. slow cooker. Add water, onion, celery, 1 tsp. garlic and peppercorns. Cover and cook on low for six hours or until meat is tender. In a small saucepan, combine the barbecue sauce, plum sauce, hot pepper sauce and remaining garlic. Cook and stir over medium heat for five minutes or until heated through. Remove ribs. Discard cooking juices and vegetables. Coat grill rack with nonstick cooking spray before starting grill. Brush ribs with sauce. Grill, uncovered, over medium low heat for 8-10 minutes or until browned, turning occasionally and brushing with remaining sauce. Can also be finished in the oven using the broil setting.
Melissa Roerig, Sioux Falls

CHILI BEEF AND PASTA

Ingredients:

2 lbs. lean ground beef
 2 packages McCormick® Chili Seasoning Mix
 1 can (14.5 oz.) diced tomatoes
 2 cans (8 oz. each) tomato sauce
 1 cup coarsely chopped bell pepper
 1 cup frozen or canned whole kernel corn
 1 cup elbow macaroni, cooked and drained (about 2.25 cups)
 1 cup shredded Cheddar cheese

METHOD

Cook ground beef in large skillet on medium-high heat until no longer pink; drain. Place in slow cooker. Stir in Seasoning Mix, tomatoes, tomato sauce, bell pepper and corn until well blended. Cover. Cook six hours on low or three hours on high. Stir in cheese and cooked macaroni during the last 10 minutes of cooking.
mccormick.com

WHITE PHEASANT CHILI

Ingredients:

3 boneless pheasants cooked and shredded
 1 large onion chopped
 4 Tbsps. butter
 1/4 cup flour
 3/4 cup chicken broth
 2 cups half and half
 2 cans Navy beans
 1 tsp. Tabasco sauce
 1-1/2 tsp. chili powder
 1 tsp. cumin
 1/2 tsp. salt
 1/2 tsp. pepper
 1-2 jalapeno peppers
 1-1/2 cups Monterrey jack cheese
 1/2 cup sour cream

METHOD

Cook and shred pheasant. Set aside. Cook onion with 2 Tbsps. butter until soft, add flour and remaining butter, whisking constantly. Add broth and half and half while whisking. Bring to boil for 5 minutes, or until onions are tender. Put in crockpot and add remaining ingredients. Put on high heat for one hour then reduce to low heat for one to two hours.

Alice DeHaai, Keystone

Please send your favorite holiday dessert recipes to your local electric cooperative (address found on Page 3). Each recipe printed will be entered into a drawing for a prize in December 2021. All entries must include your name, mailing address, phone number and cooperative name.



Webster's Conner Bauer chosen as Scholar of the Week

What does it take to be a Touchstone Energy Scholar of the Week? It's not just about grades or athletic ability. It takes a well-rounded individual that excels in the classroom and the community.

Connor Bauer, son of Scott and Pam Bauer, is a student at Webster High School and was chosen Scholar of the Week for the week of Oct. 10, 2021.

Connor participates in cross country, basketball, band and robotics. Connor also excels academically; he has been on the honor roll every semester of his high school career and is a member of the National Honor Society. Webster Area High School Counselor Chelsea Larson nominated Connor for this award. She often nominates seniors that are involved with NHS



LREA's Laura London (left) congratulates Connor Bauer and Counselor Chelsea Larson.

because they are strong academically and are involved in school and community activities. She says of Connor, "Connor is a genuinely nice young man. He is supportive of his peers and is a role model to younger students. He is a hard worker and strives to do his best."

Connor received a check for \$250 from Lake Region Electric Association as part of the Scholar of the Week program. He was also featured on Dakota News Now during the 6 p.m. news on Monday, Oct. 11 and again on the Dakota News Now morning news on Tuesday, Oct. 12 between 6 and 7 a.m.

Touchstone Energy Cooperatives and Dakota News Now have joined together to recognize the achievements of high school seniors throughout the region. "Touchstone Energy Scholar of the Week" has been celebrating the achievements of high school seniors since 2002. The program was founded on the four pillars of Touchstone Energy: Integrity, Accountability, Innovation and a Commitment to Community. Larson appreciates the Scholar of the Week program, "I am glad the KSFY/Touchstone Energy Scholar program is available because it highlights the achievements and successes of many of our South Dakota students. Connor is one of those students that deserves to be recognized for being a role model and hard worker."

For more information on the program please contact Lake Region Electric Association, your local Touchstone Energy cooperative.

Statement of Non-Discrimination

In accordance with Federal Civil Rights law and U.S. Department of Agriculture (USDA) Civil Rights regulations and policies, the USDA, its agencies, offices, and employees, and institutions participating in or administering USDA pro-grams are prohibited from discriminating based on race, color, national origin, religion, sex, gender identity (including gender expression), sexual orientation, disability, age, marital status, family/parental status, income derived from a public assistance program, political beliefs, or reprisal or retaliation for prior credible activity, in any program or activity conducted or funded by USDA (not all bases apply to all programs). Remedies and complaint filing deadlines vary by program or incident.

Persons with disabilities who require alternative means of communication for program information (e.g., Braille, large print, audiotope, American Sign Language, etc.) should contact the responsible Agency or USDA's TARGET Center at (202) 720-2600 (voice and TTY) or contact USDA through the Federal Relay Service at (800) 877-8339. Additionally, program information may be made available in languages other than English.

To file a program discrimination complaint, complete the USDA Program Discrimination Complaint Form, AD-3027, found online at How to File a Program Discrimination Complaint and at any USDA office or write a letter addressed to USDA and provide in the letter all of the information requested in the form. To request a copy of the complaint form, call (866) 632-9992. Submit your completed form or letter to USDA by:

- (1) mail: U.S. Department of Agriculture, Office of the Assistant Secretary for Civil Rights, 1400 Independence Avenue, SW, Washington, D.C. 20250-9410;
- (2) fax: (202) 690-7442; or
- (3) email: program.intake@usda.gov.

USDA is an equal opportunity provider, employer, and lender.



A volunteer distributes food to the needy at the Feeding South Dakota facility in Pierre.

FEEDING SOUTH DAKOTA

Hunger relief program takes on the task of making sure families have food on the table

Billy Gibson

billy.gibson@sdrea.coop

Putting an end to hunger in the state of South Dakota is a very tall order. But it's one that leaves Lori Dykstra decidedly undaunted.

Dykstra is CEO of Feeding South Dakota, a non-profit hunger relief organization with outposts all across the state dedicated to providing access to nutritious meals for those in need.

She and her team are driven not only to deliver quality meals to the young and old alike but in a broader sense to contribute to the economic, social and emotional health of families and the communities they call home.

Each week, Feeding South Dakota uses its network of agencies and partners to distribute roughly 200,000 meals, including 5,000 packages of food provided to children through the organization's Backpack program and 2,700 food boxes for seniors.

While it may not be readily apparent to some, Dykstra points out that South Dakota has four of the 10 poorest

counties in the country, and the rural nature of the state causes the creation of food deserts where grocery stores, markets and other resources can be separated by many miles. Nearly 15 percent of the population lives at or below the poverty line and more than 40 percent of school-aged children qualify for free and reduced meals.

Dykstra believes no family should face the decision of buying food or buying medication or paying rent.

"I'm excited to work toward meeting the needs of those who face hunger in South Dakota and grateful for the opportunity to share my passion for community service," she said.

The program began in 1975 when the Sioux Falls Ministerial Association formed a community food pantry. Eight years later, the Black Hills Regional Food Bank, Inc., was created.

Eventually, in 2004 an inevitable joining of forces took place when the two separate organizations merged and became the Community Food Banks of South Dakota, Inc., bringing together 45 years of experience in



Lori Dykstra

providing hunger relief.

The program is continuing to look for new ways to meet its mission. In July, Feeding South Dakota launched Heroes for the Hungry: A Campaign for Monthly Giving, as an effort to re-energize the spirit of giving after the height of the pandemic and encourage regular monthly donations.

The United Methodist Church Dakotas Conference pitched in with a Miracle Offering in which the first 120 monthly donations would be matched up to a total of \$12,000.

"This is a wonderful opportunity to strengthen our foundation of sustaining gifts that allow us to do our important work," Dykstra said.

A PLACE TO REST



The South Dakota Veterans Cemetery located northeast of Sioux Falls provides a new resting place for U.S. military veterans and their families. *Photos by Billy Gibson*

State Veterans Cemetery in Sioux Falls opens new options for military families

Billy Gibson

billy.gibson@sdrea.coop

A dozen distraught family members surrounded the casket conspicuously draped with a bright, crisp American flag. The brilliant hues of red, white and blue stood in stark contrast to the slate gray sky hanging overhead and the slight chill that filled the air.

As the gathered mourners paid their last respects and turned back toward the administration building at the South Dakota Veterans Cemetery, the clouds suddenly burst open and a heavy rain began to fall.

“Well, your daddy was a rancher,” the grieving widow said to her son as they made their way down the hillside. “A good rain is exactly what he would have wanted. This would have made him smile.”

Erin Brown is director of the South Dakota Veterans Cemetery (SDVC) located northeast of Sioux Falls and she often hears stories that family members share about their loved ones who arrive at their final resting

place there. A military veteran herself, Brown said those stories bring added meaning and significance to her work.

“The veterans – and their families – are very important to us,” she said. “When I hear those kinds of stories and hear them describe a lifetime of memories and all the good times they had together, it reinforces the idea that there’s real value in what we’re doing here at the cemetery.”

The SDVC is the first federally funded, state-owned and operated veterans cemetery in the state, although there is no residency requirement for military veterans to be interred there. The Black Hills National Cemetery is located a few miles east of Sturgis.

The facility is located on 60 acres donated by the City of Sioux Falls and ultimately will have enough space for over 28,000 casket grave sites, cremation grave sites, a columbarium for cremated remains and a scattering garden. More than 600 in-ground crypts have already been installed. The facility was made possible by more

than \$7 million in federal money, state funds and private donations.

Since the ribbon-cutting ceremony last Memorial Day, the cemetery has seen a steady stream of burials. There were four on a recent Friday.

SDVC staff works with the families to arrange details of the burial services which typically include a final pre-service consultation with the families, a processional to the committal shelter, a 15-20 minute service, folding and presentation of the flag, and a rifle salute and Taps presented by local military-related volunteer organizations.





Members of the grounds crew are all veterans and can relate to military families in their time of grief.

Clarence Kooistra is one of those volunteers who donates his time to make sure veterans receive a proper burial and their families receive the proper respect. He's a member of the VFW Post 628 Honor Guard based in Sioux Falls.

"I just feel it's very important that these men and women are treated with the respect they deserve for the sacrifices they've made to preserve our freedoms and democracy in our country," Kooistra said. "It's a privilege for me to come out here and do this for the families."

While construction commenced on the cemetery two years ago, it took several years to bring the project to fruition. At the time the first federal grant application was submitted in 2017, Brown was serving as a veterans program manager in the State Department of Veteran's Affairs helping veterans navigate through the federal bureaucracy to receive their rightful benefits. She often found, however, that some of the former soldiers would balk at the benefits "so that someone they felt needed it more than them could get it."

When the cemetery director position opened up, she jumped at the chance to find another way to help veterans.

In performing her job, Brown

calls on her own military experience, which includes joining the Minnesota National Guard in high school and receiving advanced individual training at Fort Lee in Virginia. She returned and attended college for three years before getting deployed to Iraq for nearly two years.

She worked in supply management at a Marine base between Ramadi and Fallujah and eventually left the service as an E-5.

When she and her staff are interacting with veterans and their families, they have little difficulty relating to them on a personal basis.

"The military is the kind of experience that you don't know you want or need until you have it," she said. "All of those experiences have put me into one of the most rewarding jobs I've been able to do. Without it, I wouldn't be able to relate to the families and get the help they need and have earned. Once they realize I'm also a veteran, things change and they see me differently."

Brown and her staff - all of whom are veterans themselves - have

developed personal relationships with the families whose loved ones are interred at the facility. During their visits to the cemetery, family members often express their gratitude to the staff for their work in keeping the facility well maintained and give updates on how the family is faring and if they have any further needs.

Brown said she is looking toward the future with optimism for the



The Committal Shelter is the site of many outdoor funeral services for veterans.

cemetery and its mission, especially after the South Dakota Veterans Council last summer announced a \$2.1 million donation from philanthropist T. Denny Sanford, PREMIER Bankcard CEO Miles Beacom and his wife Lisa.

For more information, visit <https://vetaffairs.sd.gov/veteranscemetery/>.

Electrical power remains an affordable service and a great value

This year, Lake Region Electric Association celebrated its 80th year as a cooperative serving the members of Day, Marshall and parts of Roberts County in Northeast South Dakota. Originally, there was interest in serving some parts of Brown and Spink Counties as well, however the boundaries that were settled upon in 1945 are still in place today.

Lake Region Electric started out in 1941 but the first 180 miles of line were not energized until October of 1946. There were legal battles at the onset, as well as buy-in from some of the farmers. Also, the World War II halted construction, as materials were difficult to come by!

The world has changed drastically in the past 80 years. We rely on electricity for almost every aspect of our lives. Back in 1941, farmers were still recovering from the drought and depression. Some farmers had to be convinced that the cost for electricity wasn't actually an additional expense, rather it would replace other expenses, like fuel. The requirement of a minimum charge for 40 kilowatts of energy seemed excessive to some. At the first meetings some farmers expressed concern over using "that much" electricity.

We supply energy to more than 3,400 meters, or about 2,600 members. Many members have more than one meter powering their homes and farms. Originally, members paid about \$5 per month, plus the cost of their electrical usage. In 1941, the cost per kilowatt hour was about \$.09.

Today, the cost per kWh hasn't changed much; though there have been times in between where the cost was significantly lower, the cost per kWh in 1971 was only 2.4 cents. Members of Lake Region Electric currently pay an average of 10 cents per kilowatt hour for home and commercial use, with heat rates costing about half that.

Base rates now average between \$45 and \$100 per month, depending on the service. This increase is due to higher materials and

maintenance costs; everyone's favorite word, "inflation." The staff at Lake Region Electric Association and Board of Directors work diligently to operate smoothly and keep the cooperative in a good financial position so that rates can remain stable.

Members look at their electric bill sometimes and think, "Wow, that's high!" Other than the reasonable base charge, the cost of your electric bill is literally based on how much electricity you use in our homes and businesses. And, wow, do we use a lot! There is no way in those early days the pioneers of Lake Region Electric could have conceived that on average, farms and homes would be using over 2,500 kWh of electricity per month!

As a society, we have become accustomed to being able to have electricity on demand, and we need it.

Member-owners of Lake Region Electric Association used roughly 8 MILLION kWh of electricity per month in 2020. As a society, we have become accustomed to being able to have electricity on demand, and we need it.

Board member Tom Steiner recently commented that there was bad weather predicted and while he was preparing to make sure there was a heat source and power for things like freezers, the grandkids started panicking and making comments like, "How am I going to charge my phone?" While we may chuckle about this, powering electronic devices is a very real concern for the younger generations. We have become very reliant on communication and electricity is all but invaluable!





You hear us say often how important it was to bring power to the rural farms and communities 80 years ago, but it is even more important that we continue to work together as a cooperative to continue to honor our mission statement: "To provide the highest quality services and products to its members while maintaining competitive rates."



Laura London
Administrative
Assistant

Electricity still gives you bang for your buck

Consider the cost comparison chart below to see how affordable electrical power is compared to typical purchases in 1941.

Cost Comparison		1941	2021
 Electricity <small>(LREA rate kilowatt hour)</small>		\$. 0 9	\$. 1 1
 Car <small>(Standard Family Car)</small>		\$ 9 0 7 . 0 0	\$ 4 0 , 0 0 0 . 0 0
 Gasoline <small>(Gallon)</small>		\$. 1 9	\$ 3 . 2 8
 House <small>(Single Family home in South Dakota)</small>		\$ 6 , 9 0 0 . 0 0	\$ 2 4 3 , 0 0 0 . 0 0
 Postage <small>(Stamp)</small>		\$. 0 3	\$. 5 8

Shopping List

o 1941 o

- Milk (gallon) \$0.54
- Eggs (dozen) \$0.40
- Bacon (Pound) \$0.34
- Coffee (pound) \$0.24
- Sugar (pound) \$0.06
- Bread (1# loaf) \$0.08
- Butter (pound) \$0.41
- Chocolate Candy Bar \$0.05



Got Water?

Winter is fast approaching! Now is a good time to check to see if your cattle waterers are in perfect working condition. Verify that you have voltage and correctly operating elements and thermostats at each waterer. Finding and correcting any problems now is much easier than finding out the hard way once it gets cold!



THE FIRST TO ACT



The state's emergency medical services workforce declined 30 percent last year, though some are still eager to serve.

Though rural South Dakota is experiencing a shortage of first responders, some are still eager to bear the responsibility

Billy Gibson

billy.gibson@sdrea.coop

The early morning fog had already settled in heavy and thick as a damp blanket when Joey Denison pulled out of his driveway in Lake Norden. He was headed to Lake Preston for his job as an electric lineman and just happened to be fresh off earning his paramedic license in his spare time.

Within just a few minutes of driving along Hwy. 81, the blurry image of a wrecked semi came into view through the haze. The rig was overturned and rested across the roadway. At first blush, the scene appeared to be a one-vehicle accident, but Denison soon saw the small pickup that was crushed beneath the trailer.

When he got close enough to peer inside the vehicle, he saw a young woman who had clearly sustained severe damage to her skull. His four years of training through EMT and paramedic school kicked into high gear.

"There were cars still running into the semi from the other side so I positioned

my truck where no one could run into her car," Denison recalled. "Then I pulled her car out from underneath the trailer with my truck. I could see her head was shattered and someone had already called 911 to report that she was dead. Eventually, we were able to get her out with the Jaws of Life and transport her to the hospital in Madison."

The young lady made a full recovery and she and Denison still stay in contact three years later.

Denison doesn't characterize his actions as heroic; he sees his response as something that neighbors and citizens simply do for one another. Spurred on by his passion for helping others, Denison began his EMT training seven years ago and now volunteers his services in Lake Norden and the surrounding area.

"I always kind of regretted not going into the military, so this is my way of being a community servant," he said.

These days he teaches classes in emergency training and notes a shortage of qualified volunteers to staff rural first responder operations.

According to the South Dakota Department of Health, over the past year the active EMS workforce has declined 30 percent.

Denison said assumptions sometimes depart from reality when it comes to EMS work, and he encourages those who have a penchant for serving others to consider first responder training.



Joey Denison says emergency response work is both challenging and rewarding.

"The physical act of rendering first aid is a lot of repetitive training and muscle memory, but people think it's too complex. If you can catch a baseball, you can put your hand over a cut. It's not that hard," he said. "We can't be afraid to help someone in need in an emergency situation. Someday it could be you who needs the help."

A LIFETIME OF CO-OP SERVICE TO MEMBERS

Co-op leaders recognized at SDAC Hall of Fame banquet

Billy Gibson

billy.gibson@sdrea.coop

Harry Thomas still remembers turning on the “power switch” for the first time at his home when he was a youngster.

That was made possible by his local electric cooperative, and for Thomas it was a life lesson about the great things that can happen through co-op organizations. He went on to serve for nearly four decades on the board of Venture Communications and was one of four recent inductees into the South Dakota Association of Cooperatives Hall of Fame.

Thomas and Paul Symens were recognized as 2021 inductees at the ceremony held in Watertown Sept. 22, while Chuck Birkholt and Dan Lindblom were honored as 2020 inductees. Last year’s banquet was canceled due to the pandemic.

“I’ve been around cooperative systems all my life,” Thomas said. “I remember when the co-op brought power to the farm and when Sully Buttes built the first telephone line out there. Those things would not have happened if not for cooperatives. The Bell companies built in the towns, but they had no



Inducted into the South Dakota Association of Cooperatives Hall of Fame were Harry Thomas, Chuck Birkholt and Paul Symens. Not shown is Dan Lindblom, who was unable to attend the induction ceremony in Watertown.

interest in going into the country.”

Symens served on the board at Lake Region Electric in Webster before he was elected to the state Legislature in 1987 and again in 1996. He was a board member for Farmers Union Marketing and Processing for 36 years.

“I’ve put in a lot of time with cooperatives and I know how co-ops work. I was raised in co-ops and it has been a pleasure to be a part of that process. The magic of co-ops is people working together to help each other, and as long as board and management do their jobs, it’s going to be successful.”

Symens said his advice for the younger generation of co-op leaders would be to learn about the history of cooperatives, how they were founded and why they exist.

“Learning from history will teach you a lot and keep you from making mistakes,” he said.

Birkholt started his cooperative career

as a laborer at Cam Wal Electric in Selby. He went to work “digging holes and setting poles” for 85 cents an hour until he discovered he could make more money as a lineman.

He worked at the co-op for 45 years, the last eight as general manager. He went on to serve on the board at Venture Communications for the past 21 years.

“I told my wife I always wanted to see



Hall of Fame inductee Chuck Birkholt addresses the audience at the Watertown Event Center.

what it was like on the other side of the board table,” he said. “But I think she just wanted me out of the house.”

Lindblom, a long-time board member at Black Hills Electric in Custer, was unable to attend the banquet.

HUNTING FOR THE HUNGRY

Sportsmen Against Hunger is nearing one million pounds of game meat donated to food banks across the state since 1993.

South Dakota hunters donate game meat for families in need through Sportsmen Against Hunger program

Billy Gibson

billy.gibson@sdrea.coop

One million pounds of meat is an awful lot of protein...and a lot of goose burgers.

The organization Sportsmen Against Hunger is closing in on one million pounds of wild game donated to the needy since the program was founded in 1993 by Dr. Jeff Olson and Dr. Tom Kafka.

For nearly three decades, generous hunters throughout the state have given away a variety of game meat including deer, antelope, elk, pheasant, grouse and geese.

According to Olson, the goose meat has been quite a hit.

“Apparently, there are a lot of people who like to eat goose burgers,” he said. “It may not

sound too appetizing when you think about it, but it’s not bad and a lot of the people who receive our donations say it’s great. They’ve developed quite a taste for it.”

Olson recalls that even when he launched the program he was completely oblivious to how many people in the state were going to bed hungry every night.

“We’re reaching one million pounds of meat our hunters and processors have donated over the years, but there are so many who are food insecure in our state that we could use another several million and still not meet the need,” he said.

Olson is accustomed to working around a maze of regulations, restrictions and prohibitions, noting “there’s a new and different hurdle we have to jump every year.”

Presently, the program is facing the challenge of finding enough plants to process the donated animals. Just a few years ago, there were nearly 50 wild game processors on the list of licensed receiving plants. Today there are just 14.

Olson cites pandemic-related problems in the industry and a dearth of available workers. The plants have been forced to take domestic animals for production and push donated wild game to the back of the line.

Ron Fowler has served as field director for the program since 2005 when he retired from South Dakota Game, Fish and Parks as a game management specialist after 35 years. He works out the details of the operation, recruits processors and hunters to participate and sorts through the red tape of state and federal regulations, health precautions, quality control and the program’s certification system.

He explained that when a hunter

SPORTSMEN AGAINST HUNGER



decides to donate a doe deer or antelope, they fill out a certificate and deliver it to any processor in the state that's on the prearranged receiving list. The certificate covers \$75 of the processing fee while the hunter is responsible for any balance, though some facilities will accept the certificate as full payment. In the case of bucks, the hunter is responsible for the entire balance, which could run to more than \$100. Processors collect the certificates



Ron Fowler, left, delivers a shipment of donated venison to a Feeding South Dakota warehouse facility.



Pictured at left, South Dakota fishermen donated 320 pounds of cleaned walleye in 2020. Above, Dr. Jeff Olson presents a plaque to Bruce Anderson, president of the Western Buffalo Company in Rapid City, for participating in the Sportsmen Against Hunger program. Shown far left is SAH Board Member Tom Weaver. Far right is SAH field director Ron Fowler.

and turn them in at the end of the season for payment.

Fowler said the policy is in place to help control and manage the state's deer population. He said some hunters will obtain more than one deer license, keep one for themselves and donate the others.

"When the program started, we had no funds to cover any of the hunter's cost, but then we created a foundation and now we can pay for does, plus we provide the casing for processors and pay for the cost of getting the meat to the food banks where it's distributed to those who need it."

Fowler said these days most donated venison is coming from deer taken within, or close to, city limits. Several larger cities and towns have allowed deer to be taken in close proximity of their borders simply to hold the deer population down and keep them out of yards, gardens and streets. The cost of processing those animals is typically shared with the local government.

Sportsmen Against Hunger is also seeing more anglers getting in on the action. More than 300 lbs. of cleaned walleye has been donated in the past year. At this year's Governor's Cup Walleye Fishing Tournament, for instance, nearly 1,000 fish went to the needy.

Most of the cleaning is done by local volunteers and members of sportsmen clubs.

Thousands of pheasants are also donated each year, often by those who are visiting the state and can't take home their kill.

Fowler maintains a steady drum beat of encouraging hunters to donate their game even though he knows the incentives to do so are diminishing. He notes that in earlier times processors weren't hard to find, but now a hunter may have to drive some distance to the nearest facility.

"It used to be more convenient for hunters when you didn't have to drive across the state to find a processor, but people are still hungry," he said.

Fowler said his work can often be challenging, but he stays motivated by remembering that there's always a need.

"There are so many families in our state that struggle and they need help," he said. "It all comes down to a warm, fuzzy thing for me. The work is a little more than I first anticipated but I can't just ignore it when I see an opportunity to help someone who needs it. We get a lot of positive feedback from our processors and the people we help are very grateful."



Thanksgiving
November 25, 2021

To have your event listed on this page, send complete information, including date, event, place and contact to your local electric cooperative. Include your name, address and daytime telephone number. Information must be submitted at least eight weeks prior to your event. Please call ahead to confirm date, time and location of event.

To view the publication's master event calendar, scan the QR code below:



Or visit <https://sdrea.coop/cooperative-connections-event-calendar> to view more upcoming events.

OCTOBER 22-23

Governor's South Dakota Showcase
1201 N West Avenue, Sioux Falls, SD, 605-773-3301

OCTOBER 22-24, 28-30

A Little Piece of Heaven
Grand Opera House, Pierre, SD, call 605-224-7826 to purchase tickets

OCTOBER 23

Aberdeen Oktoberfest
Aberdeen Civic Arena, Aberdeen, SD, 605-380-8448

OCTOBER 29-30

Fort Sisseton Lantern Tours
11907 434th Avenue, Lake City, SD, Contact Ali at 605-448-5474 for more info

OCTOBER 30

16th Holiday Shopping Extravaganza
Davison County Fairgrounds, Mitchell, SD, call Cindy at 605-999-8563 for more info

OCTOBER 30

Yankton's Harvest Halloween
Downtown, Yankton, SD, email mandi@bostonsyankton.com for more info

OCTOBER 31

Halloween Bash Weekend at Mazing Acres Pumpkin Patch
30851 433rd Avenue, Yankton, SD, 605-760-2759

NOVEMBER 4

Chris Young Famous Friends Tour
Summit Arena, Rapid City, SD, 605-394-4115

NOVEMBER 6

Cyrus Steele Comedy Show
Homestake Opera House, Lead, SD, visit <https://www.homestakeoperahouse.org/> for more info and tickets

NOVEMBER 5-7, 12-14, 19-21

Julius Caesar
Black Hills Playhouse, Rapid City, SD, visit <https://www.bhct.org/> for more info and tickets

NOVEMBER 12-13

Sioux Empire Arts and Crafts Show
W.H. Lyon Fairgrounds, Sioux Falls, SD, 605-332-6000

NOVEMBER 13

Christmas at the Homestead
Adams Homestead and Nature Preserve, North Sioux City, SD, 605-232-0873

NOVEMBER 13

Deadwood's Big Whiskey Fest
Main Street, Deadwood, SD, 605-578-1876

NOVEMBER 13

Sisseton Area Merchants and Crafters Holiday Open House Extravaganza
Sisseton, SD, call Beverly at 605-698-7425 for more info

NOVEMBER 19-20

Holiday Arts Christmas Show
Masonic Hall, Mitchell, SD, 605-359-2049

NOVEMBER 20

Little Norge Fest: A Taste of Scandinavia
Canyon Lake Activity Center, Rapid City, SD, 605-342-4226

NOVEMBER 26

Parade of Lights
Dakota Avenue, Huron, SD, 605-352-0000

NOVEMBER 27

Holiday Celebration and Winter Market/Festival of Lights Parade
Downtown, Rapid City, SD, 605-381-4204

NOVEMBER 26-28

Beautiful - The Carole King Musical
Washington Pavilion, Sioux Falls, SD, visit <https://www.washingtonpavilion.org/> for more info and tickets

DECEMBER 2

Christmas on the Prairie
526 North Broadway Avenue Miller, SD, 605-853-3098

DECEMBER 3

Handel's Messiah
First Lutheran Church, Sioux Falls, SD, 605-367-6000

DECEMBER 4

Rapid City Garden Club's Wreath & Centerpiece Sale
Central States Fairgrounds, Rapid City, SD, 605-343-0710

Note: Please make sure to call ahead to verify the event is still being held.